PART OF THE S.W. 1/4, SEC. 4, T.5N., R.1W., S.L.B. & M.

OAK RIDGE ACRES

BLOCKS 6 & 8

IN SOUTH OGDEN CITY

SCALE 1" = 50'

TAXING UNIT: 27

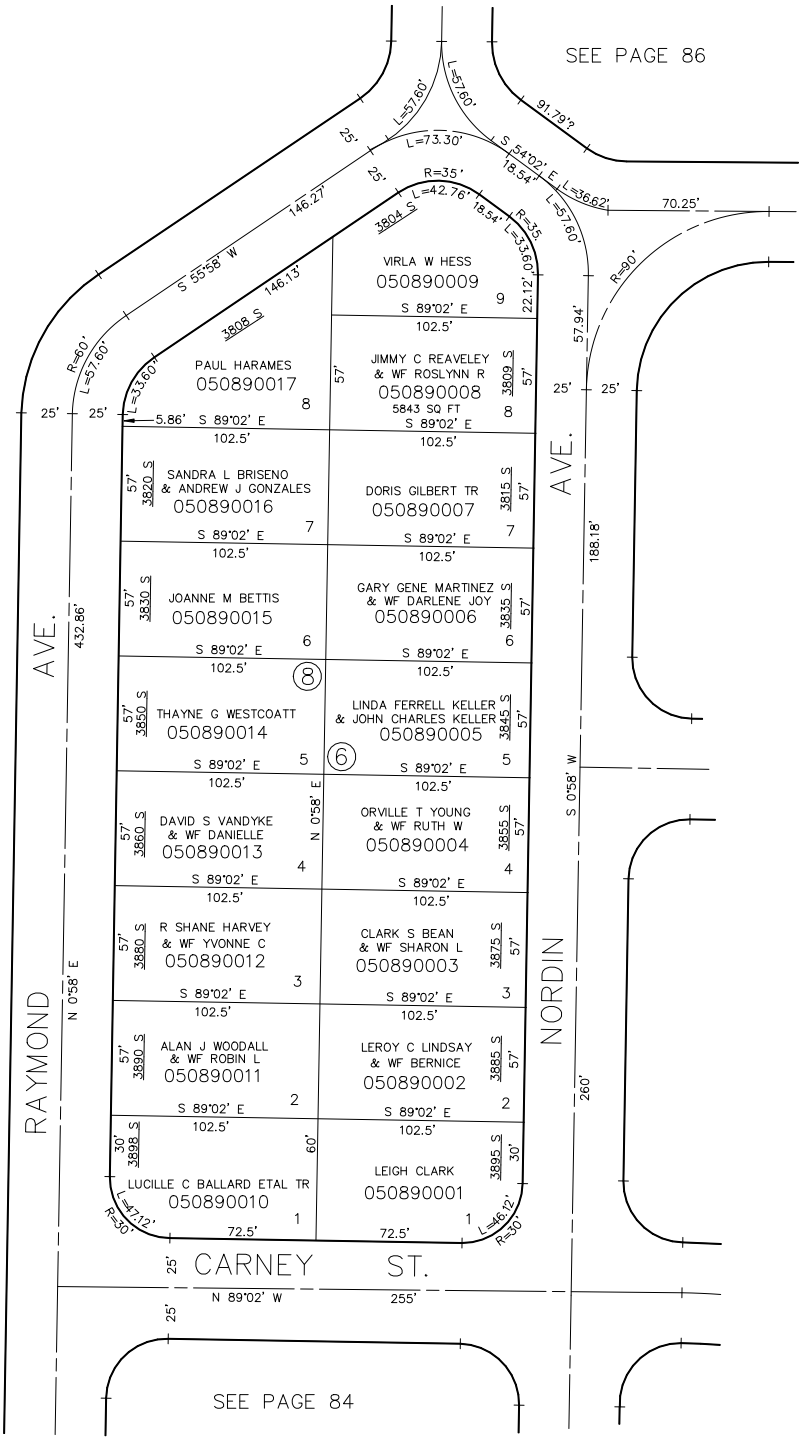

FOR COMPLETE ENG DATA SEE ORIGINAL DEDICATION PLAT IN BOOK 9, PAGE 37 OF RECORDS.